



Balancing & Vibration Analysis

Documentation

SIBAEI ENGINEERING

End-User License Agreement (EULA) of Balancing & Vibration Analysis

Last Updated: 20/09/2020

This End-User License Agreement ("EULA") is a legal agreement between you and NVH CONSULTING AND ENGINEERING.

This EULA agreement governs your acquisition and use of our Balancing & Vibration Analysis software ("Software") directly from NVH CONSULTING AND ENGINEERING or indirectly through a NVH CONSULTING AND ENGINEERING authorized reseller or distributor (a "Reseller").

Please read this EULA agreement carefully before completing the installation process and using the Balancing & Vibration Analysis software. It provides a license to use the Balancing & Vibration Analysis software and contains warranty information and liability disclaimers.

If you register for a free trial of the Balancing & Vibration Analysis software, this EULA agreement will also govern that trial. By clicking "accept" or installing and/or using the Balancing & Vibration Analysis software, you are confirming your acceptance of the Software and agreeing to become bound by the terms of this EULA agreement.

If you are entering into this EULA agreement on behalf of a company or other legal entity, you represent that you have the authority to bind such entity and its affiliates to these terms and conditions. If you do not have such authority or if you do not agree with the terms and conditions of this EULA agreement, do not install or use the Software, and you must not accept this EULA agreement.

This EULA agreement shall apply only to the Software supplied by NVH CONSULTING AND ENGINEERING herewith regardless of whether other software is referred to or described herein. The terms also apply to any NVH CONSULTING AND ENGINEERING updates, supplements, Internet-based services, and support services for the Software, unless other terms accompany those items on delivery. If so, those terms apply.

License Grant

NVH CONSULTING AND ENGINEERING hereby grants you a personal, non-transferable, non-exclusive license to use the Balancing & Vibration Analysis software on your devices in accordance with the terms of this EULA agreement.

You are permitted to load the Balancing & Vibration Analysis software on a single Device (for example a PC, laptop, mobile or tablet) under your control and use the software on that Device strictly in accordance with the terms and conditions of this license. You are responsible for ensuring your device meets the minimum requirements of the Balancing & Vibration Analysis software.

You are not permitted to:

- Edit, alter, modify, adapt, translate or otherwise change the whole or any part of the Software nor permit the whole or any part of the Software to be combined with or become incorporated in any other software, nor decompile, disassemble or reverse engineer the Software or attempt to do any such things
- Reproduce, copy, distribute, resell or otherwise use the Software for any commercial purpose
- Install, use or permit the Software to exist on more than one Device or computer, i.e make the Software available over a network or other environment permitting access or use by multiple Devices or users. Any other copies you make of the Software shall constitute breach of this agreement.
- Allow any third party to use the Software on behalf of or for the benefit of any third party
- Use the Software in any way which breaches any applicable local, national or international law
- use the Software for any purpose that NVH CONSULTING AND ENGINEERING considers is a breach of this EULA agreement

Intellectual Property and Ownership

NVH CONSULTING AND ENGINEERING shall at all times retain ownership of the Software as originally downloaded by you and all subsequent downloads of the Software by you. The Software (and the copyright, and other intellectual property rights of whatever nature in the Software, including any modifications made thereto) are and shall remain the property of NVH CONSULTING AND ENGINEERING.

The structure, organization and code of the Software are the valuable trade secrets and confidential information of NVH CONSULTING AND ENGINEERING and/or its licensors

NVH CONSULTING AND ENGINEERING reserves the right to grant licenses to use the Software to third parties.

END USER DECLARATIONS.

AS THE END USER YOU ACKNOWLEDGE THAT THE SOFTWARE IS PROVIDED "AS IS", WITHOUT WARRANTY OF ANY KIND, EXPRESS OR IMPLIED, AND TO THE MAXIMUM EXTENT PERMITTED BY APPLICABLE LAW. THERE IS NO WARRANTY BY THE PROVIDER OR BY ANY OTHER PARTY THAT THE FUNCTIONS CONTAINED IN THE SOFTWARE WILL MEET YOUR REQUIREMENTS OR THAT THE OPERATION OF THE SOFTWARE WILL BE UNINTERRUPTED OR ERROR-FREE. YOU ASSUME ALL RESPONSIBILITY AND RISK FOR THE SELECTION OF THE SOFTWARE TO ACHIEVE YOUR INTENDED RESULTS AND FOR THE INSTALLATION, USE AND RESULTS OBTAINED FROM IT.

Termination

This EULA agreement is effective from the date you first use the Software and shall continue until terminated. You may terminate it at any time upon written notice to NVH CONSULTING AND ENGINEERING.

It will also terminate immediately if you fail to comply with any term of this EULA agreement. Upon such termination, the licenses granted by this EULA agreement will immediately terminate and you agree to stop all access and use of the Software. The provisions that by their nature continue and survive will survive any termination of this EULA agreement.

Governing Law

TO THE MAXIMUM EXTENT PERMITTED BY APPLICABLE LAW, IN NO EVENT SHALL THE PROVIDER, ITS EMPLOYEES OR LICENSORS BE LIABLE FOR ANY LOST PROFITS, REVENUE, SALES, DATA OR COSTS OF PROCUREMENT OF SUBSTITUTE GOODS OR SERVICES, PROPERTY DAMAGE, PERSONAL INJURY, INTERRUPTION OF BUSINESS, LOSS OF BUSINESS INFORMATION OR FOR ANY SPECIAL, DIRECT, INDIRECT, INCIDENTAL, ECONOMIC, COVER, PUNITIVE, SPECIAL OR CONSEQUENTIAL DAMAGES, HOWEVER CAUSED AND WHETHER ARISING UNDER CONTRACT, TORT, NEGLIGENCE OR OTHER THEORY OF LIABILITY, ARISING OUT OF THE USE OF OR INABILITY TO USE THE SOFTWARE, EVEN IF THE PROVIDER OR ITS LICENSORS OR AFFILIATES ARE ADVISED OF THE POSSIBILITY OF SUCH DAMAGES

This EULA agreement, and any dispute arising out of or in connection with this EULA agreement, shall be governed by and construed in accordance with the laws of Germany, Bavaria.

A word from the engineers

Thank you for purchasing our software. This software was designed by engineers for engineers and portability and simplicity were the key features in our development strategy, so it can run on any type of hardware (low- or high-end machines).

This software will help you with all your vibration analysis needs whether the data is captured live using one of our partners tools or prerecorded data.

For any information do not hesitate to contact us we will be glad to help you.

E-mail: info@sibaei-engineering.de

Website: www.sibaei-engineering.de

Welcome Screen



This is the first screen you see when the software is launched.

Here can be chosen:

- The language for the software
- The type of instrument that is being used to record the data
- **OFFICE:** Pre-recorded data (for analysis)
- **EXIT:** Quit the software
- **START:** Start the software in the chosen mode

The screenshot shows a software window titled "Sound_Device". Inside the window, there is a label "Device" followed by a dropdown menu. The dropdown menu is open, showing the selected item "Microphone (AUKEY PC-LM1 USB Mi)" with a downward arrow on the right. Below the dropdown menu, there are two buttons: "Apply" and "END".

Here the operator can choose the device that is going to be used to capture the data to be analyzed.

- **APPLY:** Confirm selection
- **END:** Exit the software

Type of Measurement Screen

FRF-Measurement ☐

Vibration Orderanalysis and Acoustics ☒

Dual Plane Balancing ☐

Monitoring Measurement ☐

Select

On this screen you can choose the type of measurement that needs to be performed.

Sound_Card_HW

Size of Ringbuffer s

Maximal Recording time s

Sample Rate Hz

Sound-device

Channel Range Volt

RPM ☒ ON ☐ OFF

	Channel 1	Channel 2
Status	<input type="text" value="ON"/>	<input type="text" value="ON"/>
Window	<input type="text" value="No window"/>	<input type="text" value="No window"/>
Offset	<input type="text" value="0,000"/>	<input type="text" value="0,000"/>
Unit	<input type="text" value="Pa"/>	<input type="text" value="Pa"/>
mV / Unit	<input type="text" value="10,00000"/>	<input type="text" value="10,00000"/>
Unit / mV	<input type="text" value="0,10000"/>	<input type="text" value="0,10000"/>
Value for 0 dB	<input type="text" value="0,00002"/>	<input type="text" value="0,00002"/>
Channel-Text	<input type="text" value="CH 1"/>	<input type="text" value="CH 2"/>

RPM-Setup

RPM Channel

Pulses / Rev

RPM Trigger level (Volt)

No of revolutions for Avg.

☐ Auto-Trigger

Apply Save Load Exit

This form is used to set the parameters for the data acquisition.

- **APPLY:** Apply the settings
- **SAVE:** Save the chosen settings for future use in a file
- **LOAD:** Load saved settings from a file
- **EXIT:** Exit the software

Main Screen

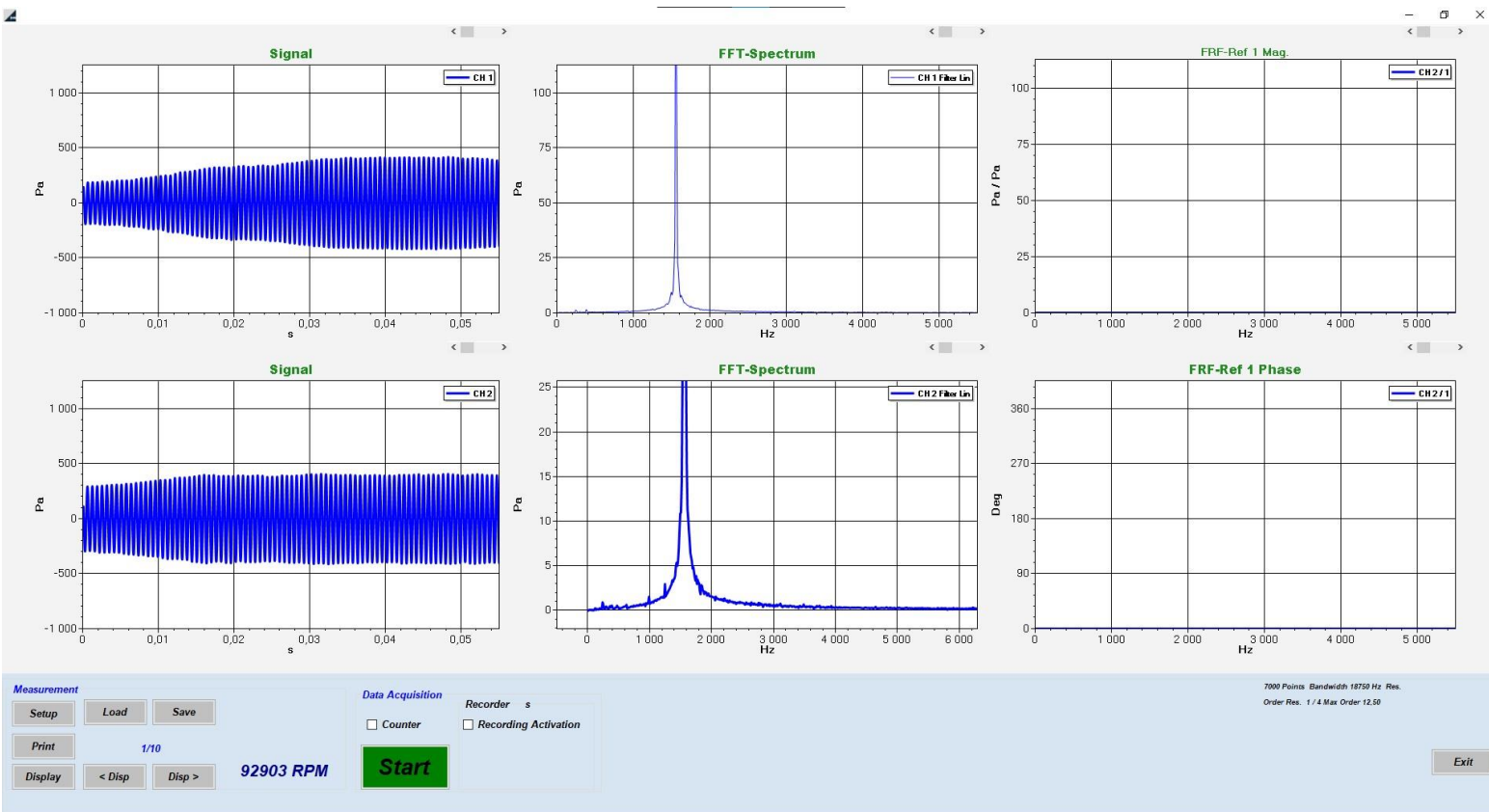

This is the main screen all of the chosen data will be displayed here and can be customized to fit all your needs. (what type of data to be shown and the way it is displayed).

- **SETUP:** Configure the software and the data to be shown
- **PRINT:** Print (or print to PDF) the data collected (shown on the active screen)
- **LOAD:** Load saved data and configuration
- **SAVE:** Save data and configuration
- **< DISP:** Change active display in descending order (major files)
- **> DISP:** Change active display in ascending order (major files)
- **RECORDER:** Record the data to a file during acquisition
- **START:** Begin the data acquisition if live data or start the recorded data in office mode
- **EXIT:** Quit the software

Multiple measurement analysis (Offline)

Load measurement

☒ *FRF-Spectra*

Load Recording

Load measurement *Compare FRF-Spectra* *FRF-Spectra Modal* *Return*

By clicking on the load button on the main window the user can use the compare function for the FRF-Spectra or FRF-Spectra Modal to compare several curves and measurement points.

FRF-Spectra analysis

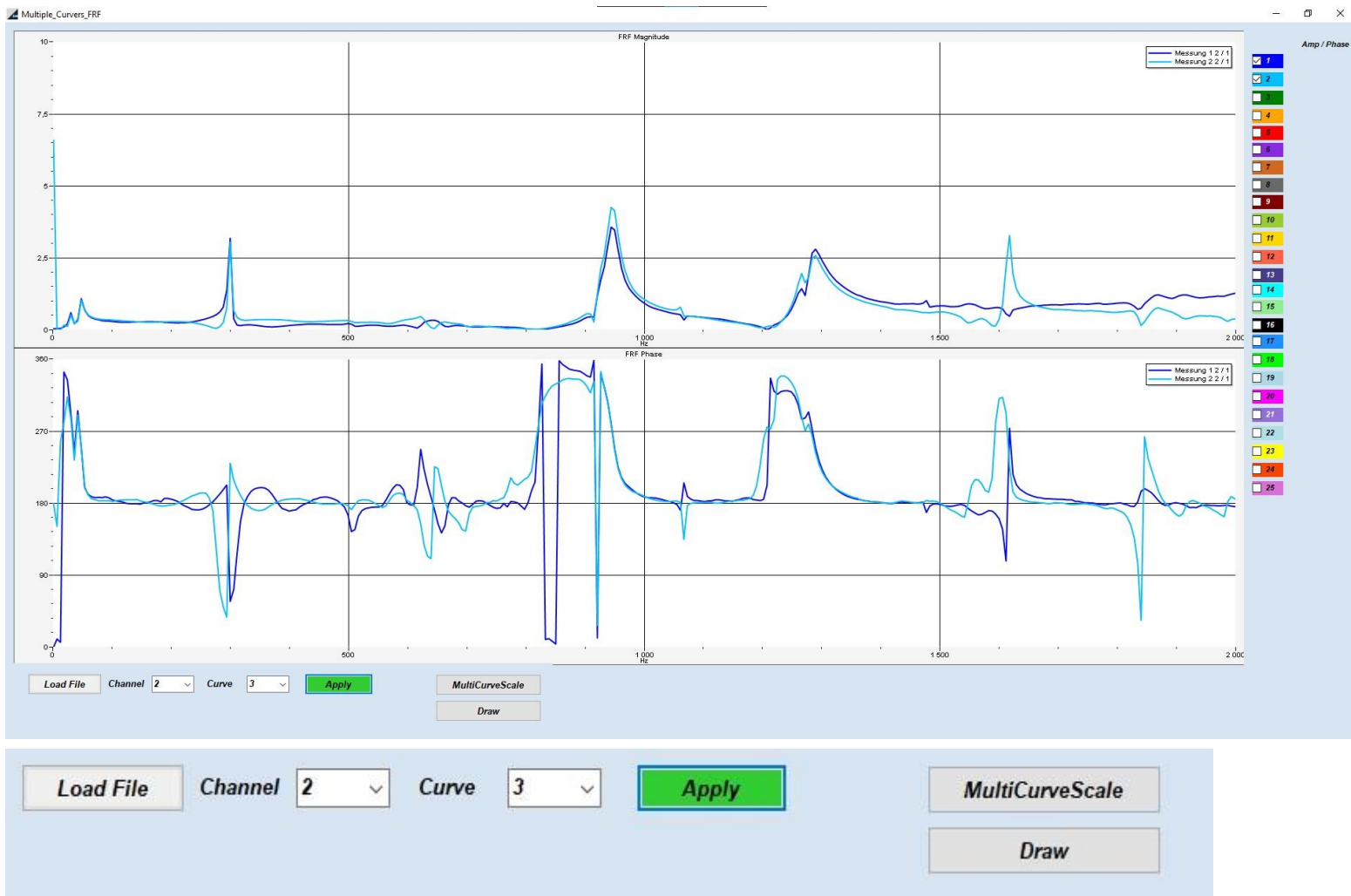

Display

X-min	<input type="text" value="0"/>	X-max	<input type="text" value="2000"/>
Y-min	<input type="text" value="0,00000"/>	Y-max	<input type="text" value="10,00000"/>
<input checked="" type="checkbox"/> Autoscale Y Axis		<input type="button" value="Close"/>	

To use the FRF-Spectra comparison function the user must load the data that has been pre-recorded using the software for analysis. The user can load up to 25 curves at the same time.

- **LOAD FILE:** load pre-recorded data to be analyzed
- **MULTI CURVE SCALE:** choose the scale that is most suitable for the measurement
- **DRAW:** draw the data

FRF-Spectra Modal analysis

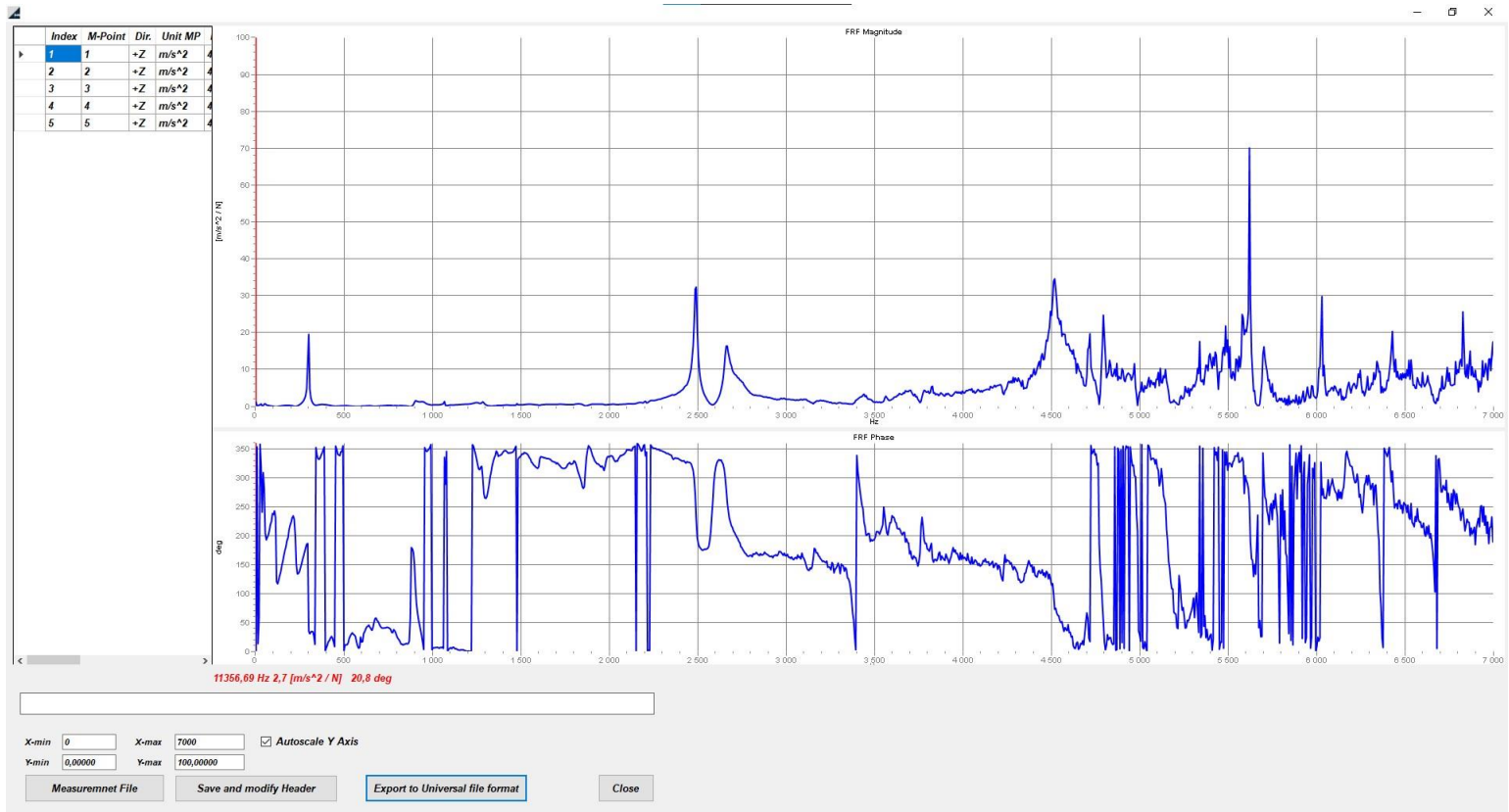

To use the FRF-Spectra Modal analysis function the user must load the data that has been pre-recorded using the software for analysis.

- **MEASUREMENT FILE:** load previously saved measurement
- **SAVE AND MODIFY HEADER:** save the current data
- **EXPORT TO UNIVERSAL FILE FORMAT:** export data to universal file format
- **CLOSE:** exit current screen

Setup Tab

Setup

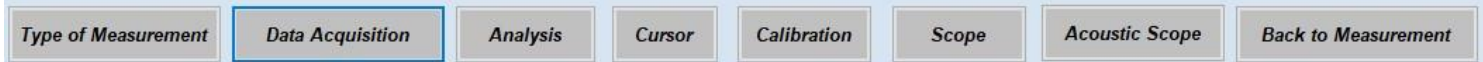

This is the setup tab here you can choose the type of measurement, setup the channels, choose the type of analysis to perform, customize the display and cursor, calibrate the equipment and choose what the type of measurement you need.

- **TYPE OF MEASUREMENT:** Choose the type of measurement to be performed
- **DATA ACQUISITION:** Channel setup for the type of data that is being analyzed
- **ANALYSIS:** Setup for the type of data to be analyzed
- **CURSOR:** Cursor synchronization
- **CALIBRATION:** Hardware calibration
- **SCOPE:** Oscilloscope function
- **ACOUSTIC SCOPE:** Overall and 1/3 octave analysis
- **BACK TO MEASUREMENT:** Go back to the measurement screen

Data Acquisition

Sound_Card_HW

Size of Ringbuffer: 100 s

Maximal Recording time: 10 s

Sample Rate: 48000 Hz

Sound-device: 0

Channel Range: 5,0 Volt

RPM: ☒ ON ☐ OFF

Channel 1: Status: ON, Window: No window, Offset: 0,000, Unit: Pa, mV / Unit: 10,00000, Unit / mV: 0,10000, Value for 0 dB: 0,00002, Channel-Text: CH 1

Channel 2: Status: ON, Window: No window, Offset: 0,000, Unit: Pa, mV / Unit: 10,00000, Unit / mV: 0,10000, Value for 0 dB: 0,00002, Channel-Text: CH 2

RPM-Setup: RPM Channel: 2, Pulses / Rev: 1,00, RPM Trigger level (Volt): 1,00, No of revolutions for Avg.: 1, ☐ Auto-Trigger

Buttons: Apply, Save, Load, Exit

The data acquisition tab is for setting up and customizing the channels, choosing the buffer size in seconds (Ringbuffer) and the RPM signal type.

The settings chosen can be saved or loaded for later use.

- **SAVE:** Save settings
- **LOAD:** Load saved settings
- **EXIT:** Exit back to main screen
- **APPLY:** Apply selected settings
- **FUNCTION GENERATOR:** Opens a tab to generate your own signal using the software

Analysis Tab

FFT-Analysis
Sample-Rate 48000 Hz
Bandwidth 18750 Hz
FFT Block size
FFT-Resolution 11,719 Hz
☐ Average Active

Orderanalysis
Order Block size
Order Resolution
12,50 Order 4 Revolutions
Average
☐ Overlapping

Ringbuffer
Size of Ringbuffer s

FFT-Spectrum and Order-Spectrum
☒ FFT-Waterfall
☐ Orderanalysis-Waterfall
☐ Order 1X Amplitude and Phase for Balancing
Overall Frequency band from Hz to Hz

Measurement condition for Waterfall
Run-up ☒ RPM Minimum
Run-down ☐ RPM Maximum
Free Run ☐ RPM Step
RPM ON ☒
RPM OFF ☐

☒ **Continuous time domain for Level and 1X**
Continuous time domain for Level and 1X
☐ Overall value [m/s^2]
☐ Overall value [mm/s]
☐ Overall value [µm]
☐ Order 1X RMS [m/s^2] [mm/s] [µm] samples/revolution
Revolution for Averaging
☐ Peak-Peak-Value RMS-Value Mean-Value Period s
☐ Speed in time domain
☐ Level Monitoring Time interval s

☒ **Continuous time domain for Acoustic Level**
Continuous time domain for Acoustic Level
☐ Overall Linear Filter
☐ Overall A Filter
☐ Overall C Filter

Sound-Power		
	Channel	Active
	1	X
	2	X

Surface dB K1-Factor dB K2-Factor dB
Sound-Power = Level [dB] - Surface [dB] - K1 [dB] - K2 [dB]
☐ Sound-Power max. 10 Microphones

The analysis tab is used to choose what type of data is being analyzed, on this tab the analysis can be fine-tuned to your needs.

- **SETUP RINGBUFFER:** This is used to choose the buffer size
- **APPLY:** Apply the chosen settings
- **LOAD:** Load saved settings
- **SAVE:** Save settings
- **EXIT:** Exit back to main screen

Display Tab

Display Physical functions

Diagr.	Function	Channel	Operator	Filter
1	Signal	1	direct	Lin
2	FFT-Spectrum	1	direct	Lin
3	FRF-Ref 1 Mag.	2	Ref. 1	
4	Signal	2	direct	Lin
5	FFT-Spectrum	2	direct	Lin
6	FRF-Ref 1 Phase	2	Ref. 1	

Multiple curves

Channel	Filter	Curve	Active	Color
1	Lin			
Add 2			<input type="checkbox"/>	
Add 3			<input type="checkbox"/>	
Add 4			<input type="checkbox"/>	
Add 5			<input type="checkbox"/>	
<input type="checkbox"/> Limit Curve		Limit Curve		

Display Settings

Color / Borders /Fonts

Change No of display

Copy Settings of Diagr. 1

☐ Color
☐ Borders
☐ Axis Scaling
☐ Font Labels
☐ Physical functions

Copy settings to

All 1- 9

X-Y-Type

X min	<input type="text" value="0,00"/>	Y min	<input type="text" value="-1000,00"/>	<input checked="" type="radio"/> Lin	<input type="radio"/> dB
X max	<input type="text" value="0,05"/>	Y max	<input type="text" value="1000,00"/>	Grid	<input checked="" type="checkbox"/>
dX	<input type="text" value="0,01"/>	dY	<input type="text" value="500,00"/>	Grid delta	<input checked="" type="checkbox"/>

☐ Tabular-List

Put major files

Diagr. 1

Apply

Load

Save

Exit

This is the display tab, on this tab all the settings related to the display on the main window can be tuned and changed to fit the data being processed (labels, curves colors, borders....) all settings can be saved for later use.

- **COPY SETTINGS TO:** Copy the settings to a specific diagram
- **TABULAR-LIST:** Display tabular list on main window
- **PUT MAJOR FILES:** Load saved files and settings
- **APPLY:** Apply the settings
- **LOAD:** Load settings
- **SAVE:** Save settings
- **EXIT:** Exit to main window

Cursor Setup

Cursor Setup

	<i>Display 1</i>	<i>Display 2</i>	<i>Display 3</i>	<i>Display 4</i>
<i>Step</i>	<input type="text" value="1"/>	<input type="text" value="1"/>	<input type="text" value="1"/>	<input type="text" value="1"/>

☐ *Global cursor*

Using this function, the cursor can be synced across all the active displays for easy movement.

Calibration Tab

Signal

FFT-Spectrum

Calibration-Type

☒ 1 g RMS 159 Hz

☐ g RMS

☐ m/s² RMS

☐ Mikrophone 94 dB at 1000 Hz

☐ dB Mikrofon

☐ Mikrophone 114 dB at 1000 Hz

☐ Mikrophone 94 dB at 252 Hz

Setup Display

Average

Start

Exit

Select Channel to calibrate

1
▼

m/s²

Calibration factor

mV / m/s²

Level

On this tab the operator can calibrate the equipment used in the field or in the lab.

- **SETUP DISPLAY:** Choose the scale of the diagram
- **START:** Start the calibration
- **EXIT:** Go back to main screen

Dual Plane Balancing

Balancing_Form
✕

		CH	1X -MAG	1X -PHASE
Initial run	RPM	1	<input type="text"/>	<input type="text"/>
		2	<input type="text"/>	<input type="text"/>
Testrun 1	RPM	1	<input type="text"/>	<input type="text"/>
		2	<input type="text"/>	<input type="text"/>
Testrun 2	RPM	1	<input type="text"/>	<input type="text"/>
		2	<input type="text"/>	<input type="text"/>
Balancing runs	1 RPM	1	<input type="text"/>	<input type="text"/>
		2	<input type="text"/>	<input type="text"/>
	2 RPM	1	<input type="text"/>	<input type="text"/>
		2	<input type="text"/>	<input type="text"/>
	3 RPM	1	<input type="text"/>	<input type="text"/>
		2	<input type="text"/>	<input type="text"/>

Rotor

Balancing setup

Open Balancing

Load

Save

Exit

RPM	Tacho		RPM
Balancing CH	1X -MAG	1X -PHASE	<input checked="" type="radio"/> Initial Run <input type="radio"/> Test run 1 <input type="radio"/> Test run 2 <input type="radio"/> Balancing run
1	2	2	1
2	2	2	

Measure

Calculate Balancing

Initial

The dual plane balancing function is used to test and balance the rotor, data can be collected through several runs then the balancing runs commence to be as accurate as possible in balancing the rotor.

Rotor Settings

Rotor
1

No. of Blancing Planes 2

Select Acquisiton Channels for Balancing

☒ **Balancing channel 1** 1 1

☒ **Balancing channel 2** 2 2

☐ **Balancing channel 3**

☐ **Balancing channel 4**

Balancing Plane

No. of Balancing positions 12

Start Angle 15

Radius of Test position 15

Radius of Balancing position 15

Angle

Selected balancing Plane 1

Test run 1 1

Test mass 1

Position

	POS	Deg	Test radius	Balancing radius	mass Test run 1	mass Test run 2
▶	1	15,00	15,00	15,00	0,00	0,00
	2	45,00	15,00	15,00	0,00	0,00
	3	75,00	15,00	15,00	0,00	0,00
	4	105,00	15,00	15,00	0,00	0,00
	5	135,00	15,00	15,00	0,00	0,00
	6	165,00	15,00	15,00	0,00	0,00
	7	195,00	15,00	15,00	0,00	0,00
	8	225,00	15,00	15,00	0,00	0,00
	9	255,00	15,00	15,00	0,00	0,00
	10	285,00	15,00	15,00	0,00	0,00

Save Balancing Planes

Load Balancing Planes

Build

Enter

Apply

Display Planes

Close

This tab is used to setup the software to the type of rotor that is going to be balanced (1 or 2 planes), number of balancing positions, the start angle and the radius of the test and balancing position. All settings can be loaded and saved for easy manipulation.

- **BUILD:** Create a balancing plane with the No. of Balancing positions and radius
- **ENTER:** Define a test mass with its position on the rotor
- **APPLY:** Apply the entered parameters
- **DISPLAY PLANES:** Show balancing planes
- **SAVE BALANCING PLANES:** Save settings
- **LOAD BALANCING PLANES:** Load previously saved setting
- **CLOSE:** Quit the settings page

Plane Display

Plane 1 Test Run 1

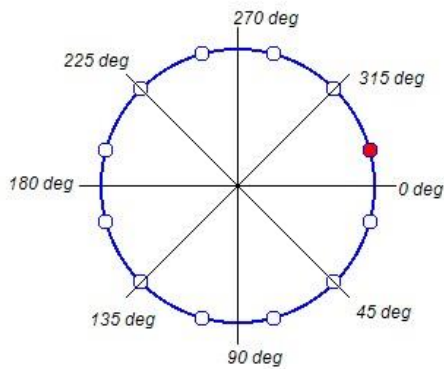

Plane 2 Test Run 1

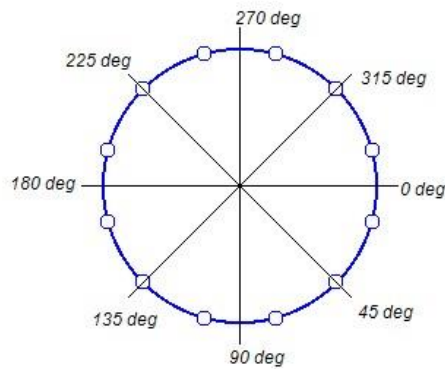

Plane 1 Test Run 2

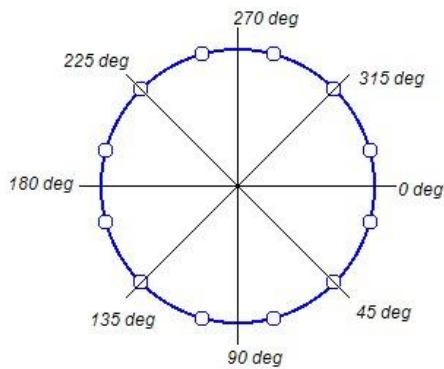

Plane 2 Test Run 2

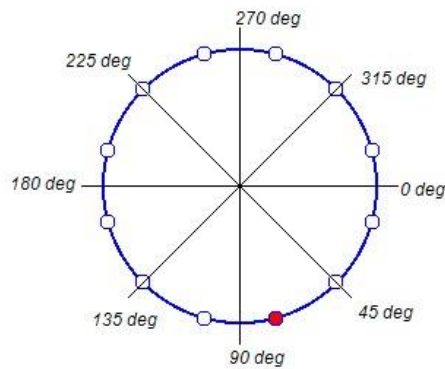

Rotation Counter Clockwise

Position of 0°

Close

Using the Display planes option the operator can virtually display the planes that are being balanced and customize the 0° position.

You can use the mouse to click on a Plane to enlarge the diagram.

- **POSITION OF 0°:** Choose the 0° position on the rotor
- **CLOSE:** Quit page

Rotor balancing method

 Balancing_Form ×

Balancing method and Quality

☒ *Remove test masses*

☐ *Keep test masses*

<i>Weight of the rotor</i>	<input type="text" value="1"/>	<i>kg</i>
<i>Balancing speed</i>	<input type="text" value="1000"/>	<i>RPM</i>
<i>Quality class</i>	<input type="text" value="6,3"/> 	<i>mm/s</i>
<i>Residual imbalance</i>	<input type="text" value="30,1"/>	<i>g mm</i>

Exit

Balancing results

The screenshot shows a software window titled "Balancing_Form" with a close button in the top right corner. The main content area is titled "Balancing Results" in blue. It contains two identical sections for "Plane 1" and "Plane 2". Each section has a header row with "Plane 1" (or "Plane 2") in green, "Imbalance" in black, "value 1" in green, "g mm" in black, "value 2" in green, and "deg" in black. Below this is a table with three columns: "Position", "weight g", and "Angle deg". The rows are labeled "A" and "B" in blue. Each row has two empty text input boxes for the weight and angle values. At the bottom of the window, there are two buttons: "Display Positions" (highlighted with a blue border) and "Exit" (a standard grey button).

Plane 1	Imbalance	value 1	g mm	value 2	deg
Position	weight g	Angle deg			
A	<input type="text"/>	<input type="text"/>			
B	<input type="text"/>	<input type="text"/>			

Plane 2	Imbalance	value 1	g mm	value 2	deg
Position	weight g	Angle deg			
A	<input type="text"/>	<input type="text"/>			
B	<input type="text"/>	<input type="text"/>			

Using this form the results can be displayed and analyzed.

- **DISPLAY POSITION:** This button will open a new tab to display more information about the run and the data that has been collected and the tests made.
- **EXIT:** Quit the open tab

Rotor Balancing Results

Result_EL_BALANCING

Balancing Plane1

Balancing Result without removing initial masses

Balancing Result after removing initial masses

POS	deg	Existing initial mass
1	15,00	
2	45,00	
3	75,00	
4	105,00	
5	135,00	
6	165,00	
7	195,00	
8	225,00	
9	255,00	
10	285,00	
11	315,00	
12	345,00	

POS	deg	Calculated mass [g]	Mounting mass [g]
1	15,00		
2	45,00		
3	75,00		
4	105,00		
5	135,00		
6	165,00		
7	195,00		
8	225,00		
9	255,00		
10	285,00		
11	315,00		
12	345,00		

POS	deg	Calculated mass [g]	Mounting mass [g]
1	15,00		
2	45,00		
3	75,00		
4	105,00		
5	135,00		
6	165,00		
7	195,00		
8	225,00		
9	255,00		
10	285,00		
11	315,00		
12	345,00		

Prognosis

Channel	Measurement	Prognosis
1	0,000 m/s^2 0,0 deg	0,000 m/s^2 0,0 deg
2	0,000 V 0,0 deg	0,000 V 0,0 deg

Initial masses

Plane 1

Rotation Counter Clockwise

Plane 1

Rotation Counter Clockwise

Plane 1

Rotation Counter Clockwise

Imbalance 0,0000 [gmm] 180,0 deg

Balancing Result without removing initial masses

Remove mass

Add mass

Imbalance 0,0000 [gmm] 180,0 deg

Balancing Result after removing initial masses

Remove mass

Add mass

Keep initial masses

Remove initial masses

Set masses

Bal. run 1

Remove masses

Load masses

Save masses

Delete table

Position of 0°

Close

Overview of mounted masses

POS	deg	Bal. run 1 mass [g]	Bal. run 2 mass [g]	Bal. mass
1	15,00			
2	45,00			
3	75,00			
4	105,00			
5	135,00			
6	165,00			
7	195,00			
8	225,00			
9	255,00			
10	285,00			
11	315,00			
12	345,00			

Using this form the operator can balance the planes of the rotor by adding and removing weights in different areas, the results are displayed in real time and can be fine-tuned by the operator or technician at any time. All the results will be shown on the display diagrams and the table next to them.

24

Balancing multiple planes

Rotor

No. of Blancing Planes

No. of Balancing positions

Start Angle

Create Balancing Planes

Radius of Test position

Radius of Balancing position

Selected balancing Plane

Test run 1

Test mass on selected balancing Plane

Angle

Position

Test mass

Enter Test mass

Save

	POS	Deg	Test radius	Balancing radius	mass Test run 1
▶	1	15,00	15,00	15,00	0,00
	2	45,00	15,00	15,00	0,00
	3	75,00	15,00	15,00	0,00
	4	105,00	15,00	15,00	0,00
	5	135,00	15,00	15,00	0,00
	6	165,00	15,00	15,00	0,00
	7	195,00	15,00	15,00	0,00
	8	225,00	15,00	15,00	0,00
	9	255,00	15,00	15,00	0,00
	10	285,00	15,00	15,00	0,00
	11	315,00	15,00	15,00	0,00
	12	345,00	15,00	15,00	4,48

Plane 1 Test Run 1

Rotation Counter Clockwise

Save Balancing Planes

Load Balancing Planes

Position of 0°

Overview

Exit

Using the multiple plane balancing feature the user can define the number of planes on this form then proceed to the next step that is the measurement phase.

Multiple planes balancing Measurement

Display settings: Amplitude / Phase

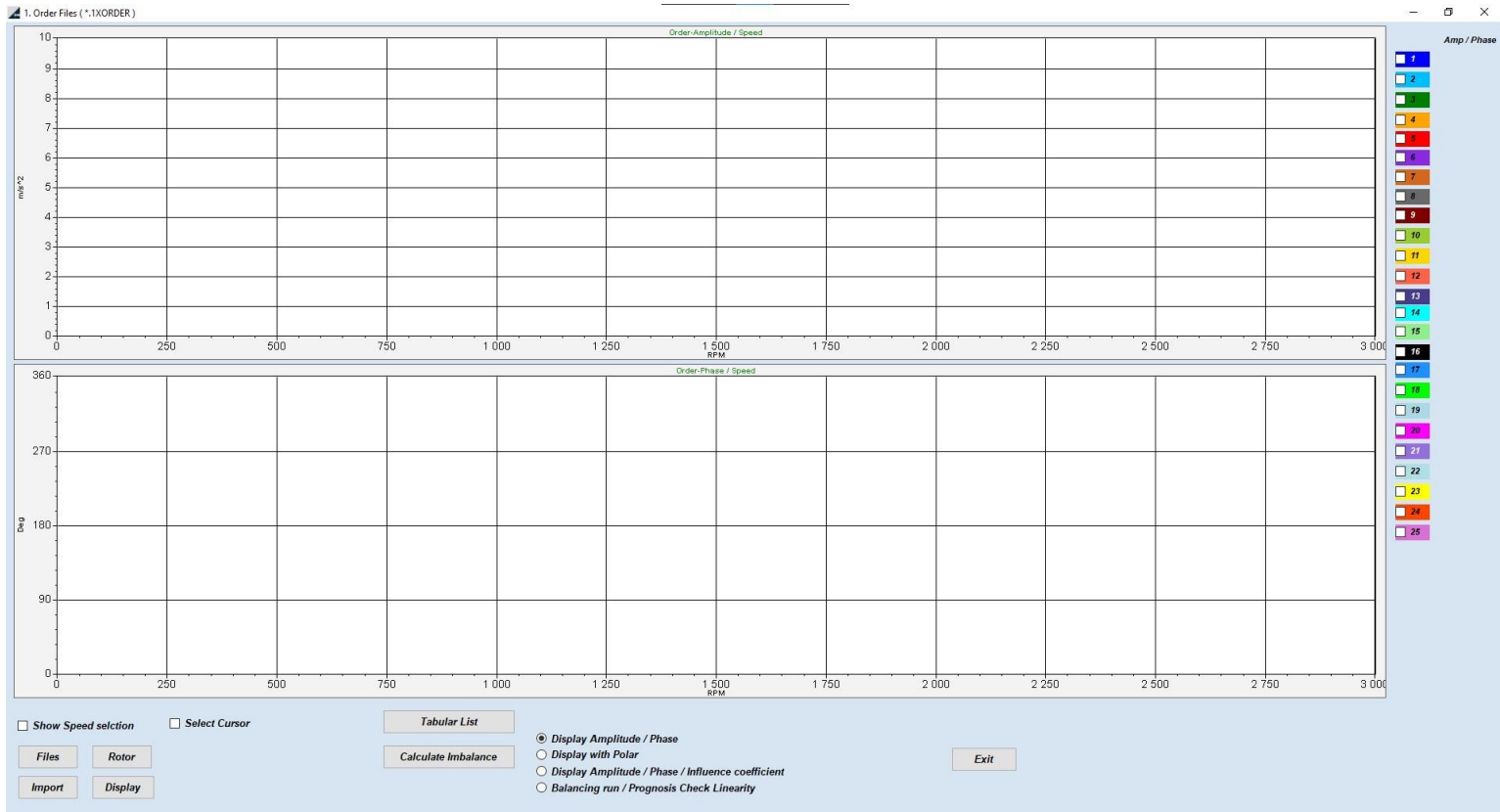

Multiple planes balancing Measurement

Display settings: Polar

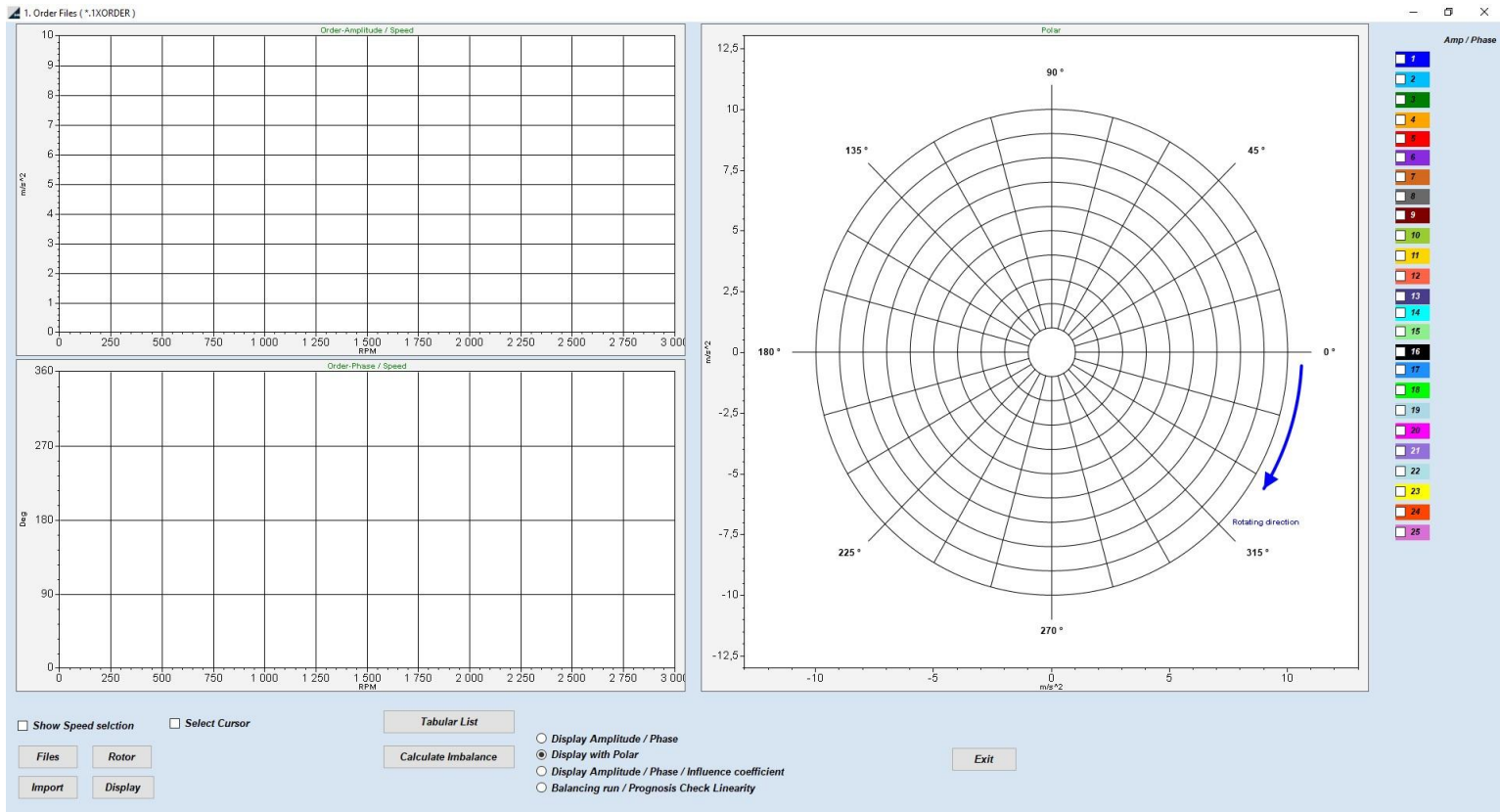

Multiple planes balancing Measurement

Display settings: Amplitude / Phase / Influence Coefficient

